





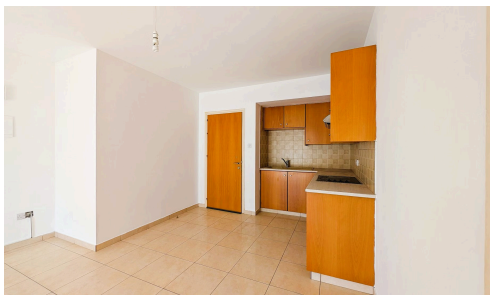

2-Bed Tersefanou Apartment

€110,000

Tersefanou, Larnaca

Offering a peaceful retreat in the charming village of Tersefanou, this bright first-floor apartment built in 2005 presents a wonderful setting for relaxed Mediterranean living. Easily accessed via an elevator within an intimate two-story building, the 62 m2 residence welcomes you with scenic country views and plenty of natural light.

The interior features an open-concept living and dining space that creates an easy, comfortable flow for everyday

Bedrooms	Bathrooms	Covered
2	1	62 m^2



Adamos Panayiotou

(+357) 99625127

adamos@aktihomes.com

Licensing & Regulation

Aktihomes is a licensed Real Estate Agency operating in the Republic of Cyprus in accordance with the provisions of the Real Estate Agents Law, as amended.